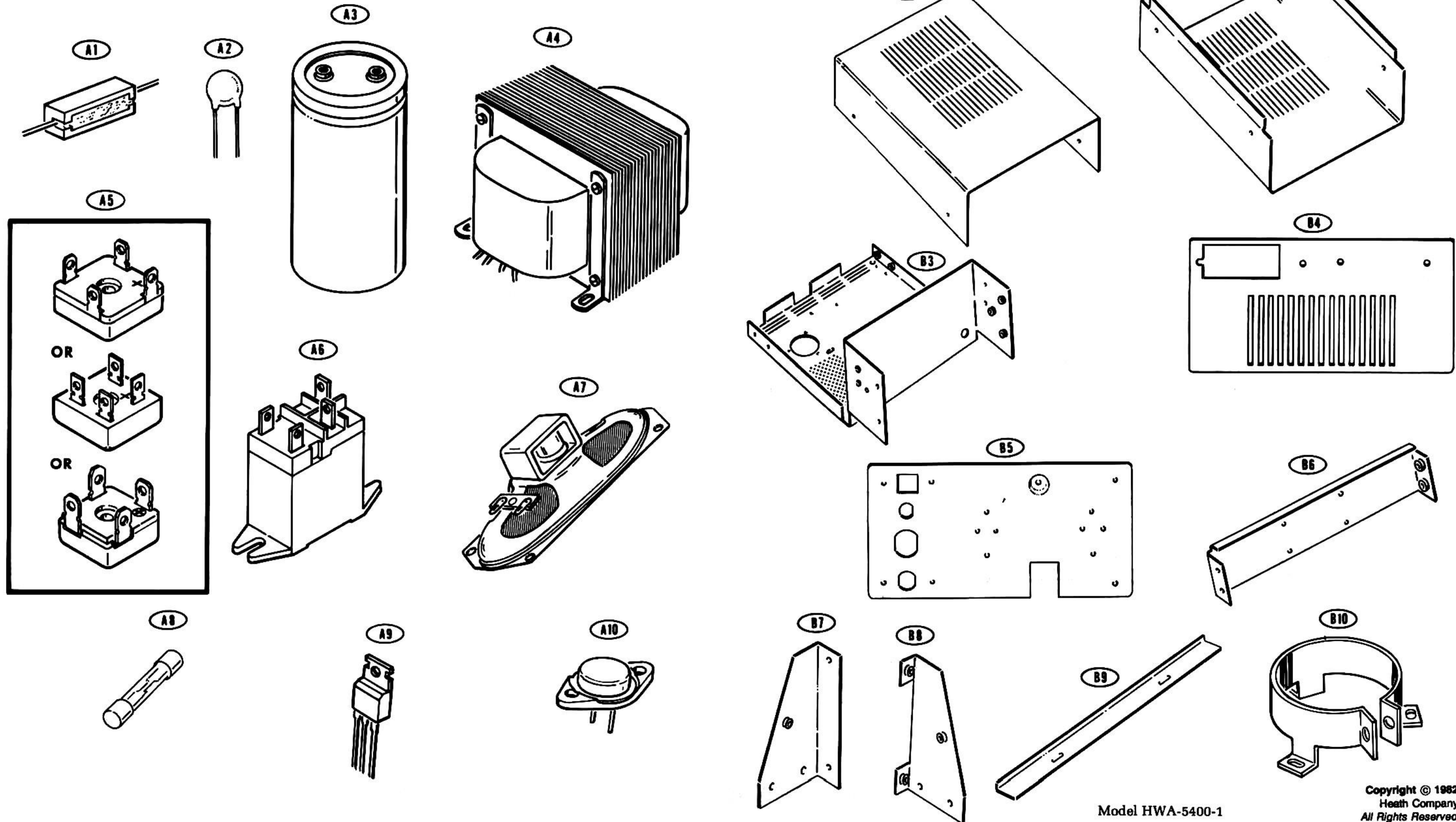

ILLUSTRATION BOOKLET

Part of 595-2856-01

CHASSIS PARTS PICTORIAL



Model HWA-5400-1

Copyright © 1982
Heath Company
All Rights Reserved
Printed in the United States of America

Chassis Parts Pictorial (Cont'd.)

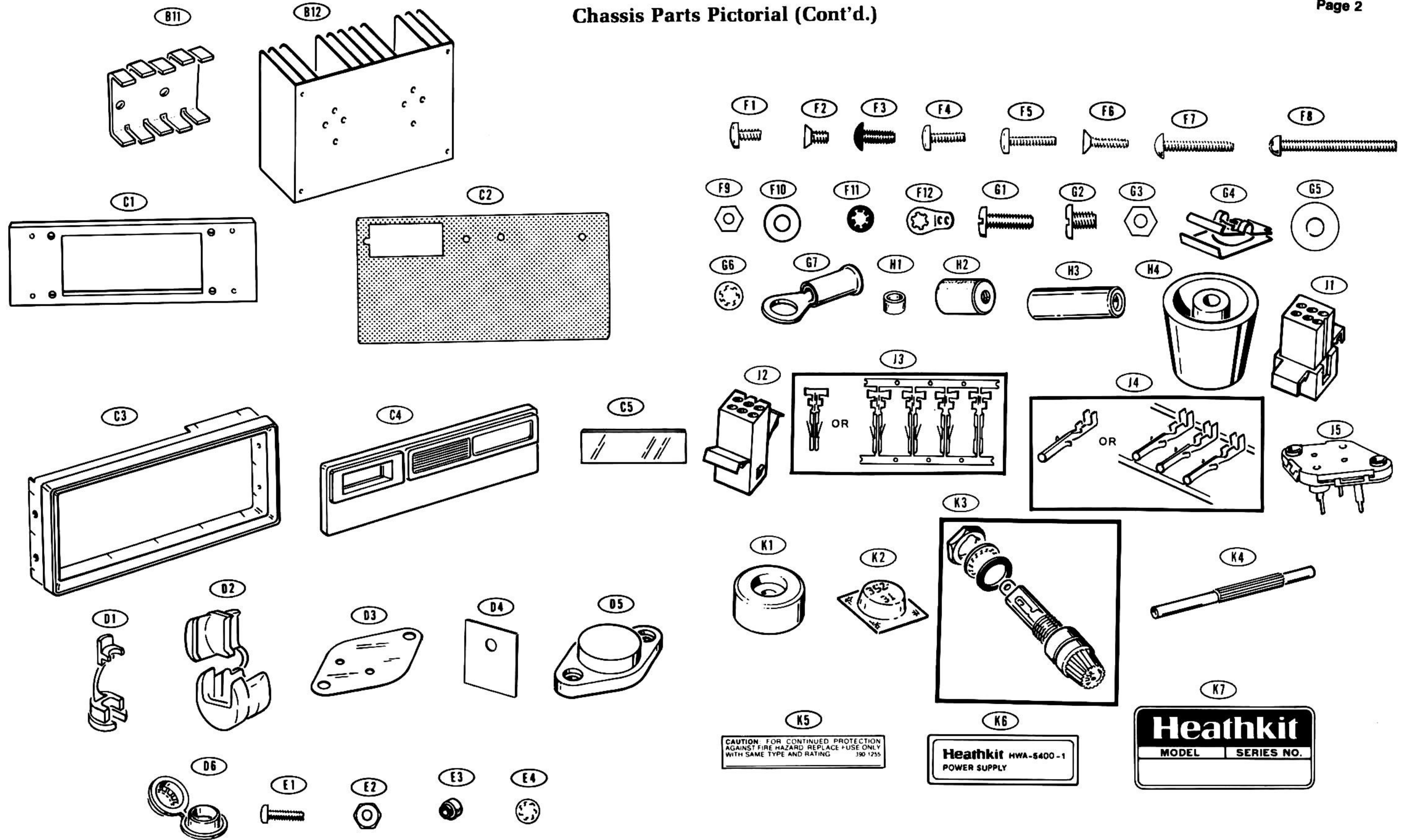

CAUTION: FOR CONTINUED PROTECTION AGAINST FIRE HAZARD, REPLACE FUSE ONLY WITH SAME TYPE AND RATING 390 1255

Heathkit HWA-8400-1 POWER SUPPLY

Heathkit MODEL SERIES NO.

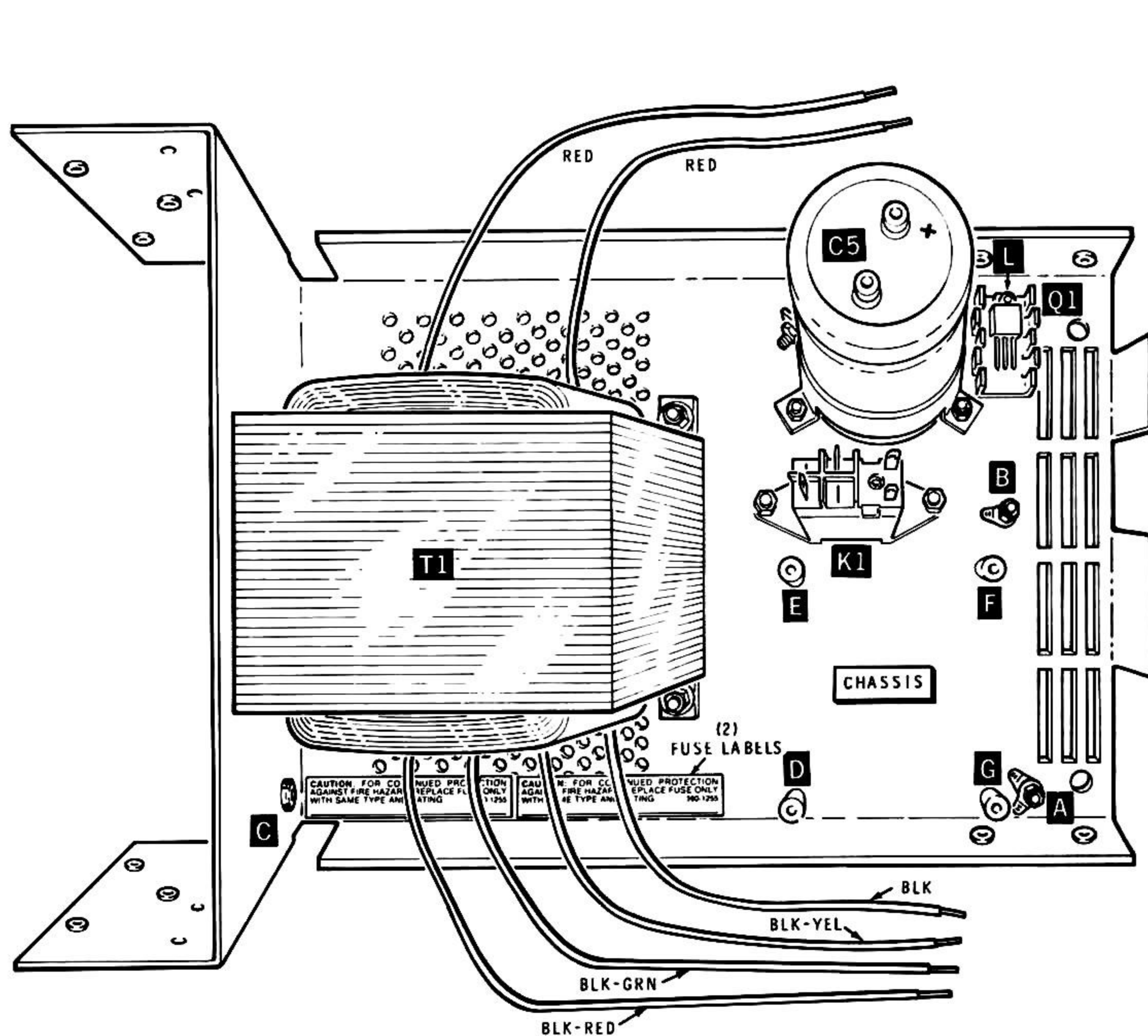

PICTORIAL 1-1

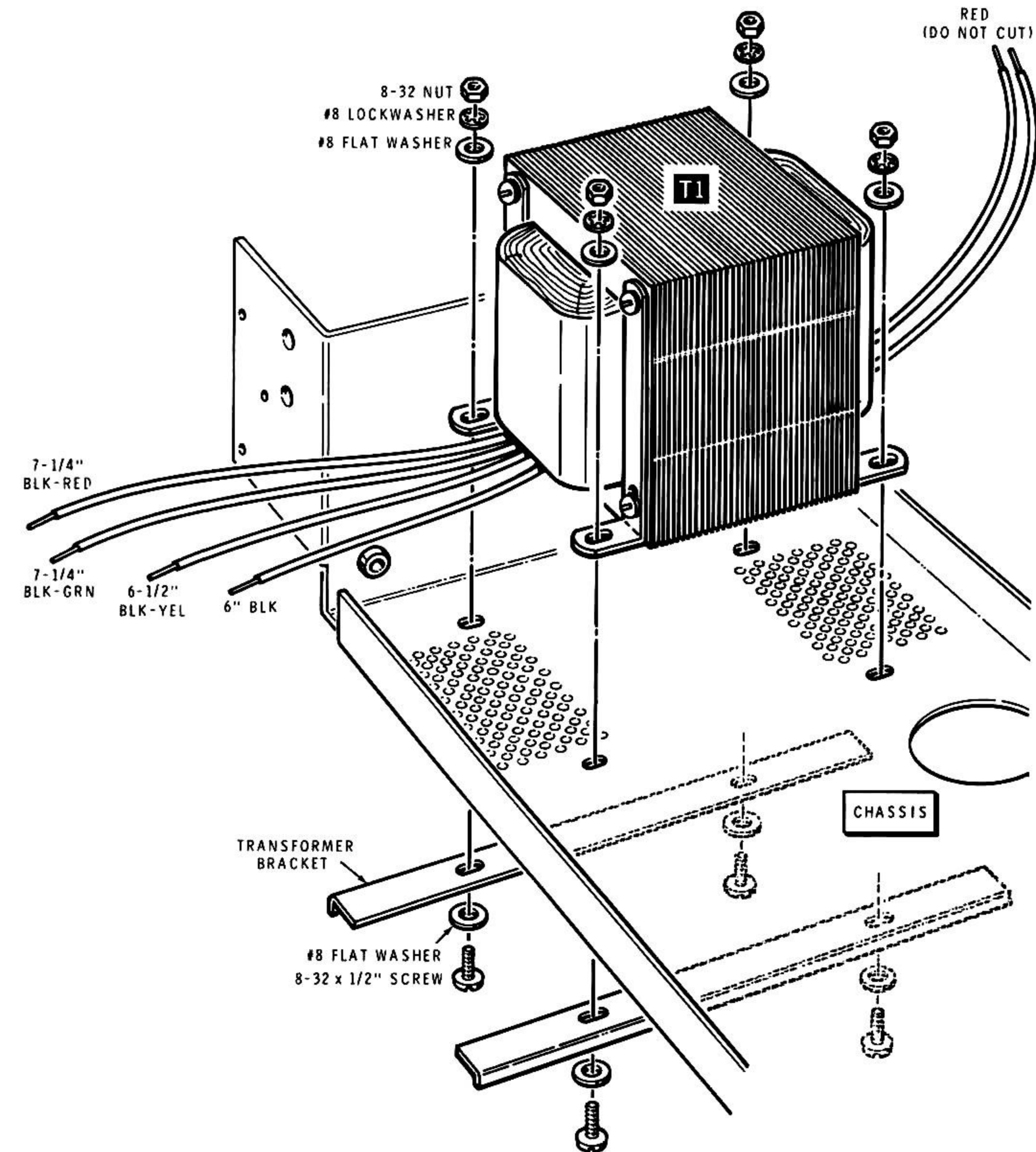

Detail 1-1G

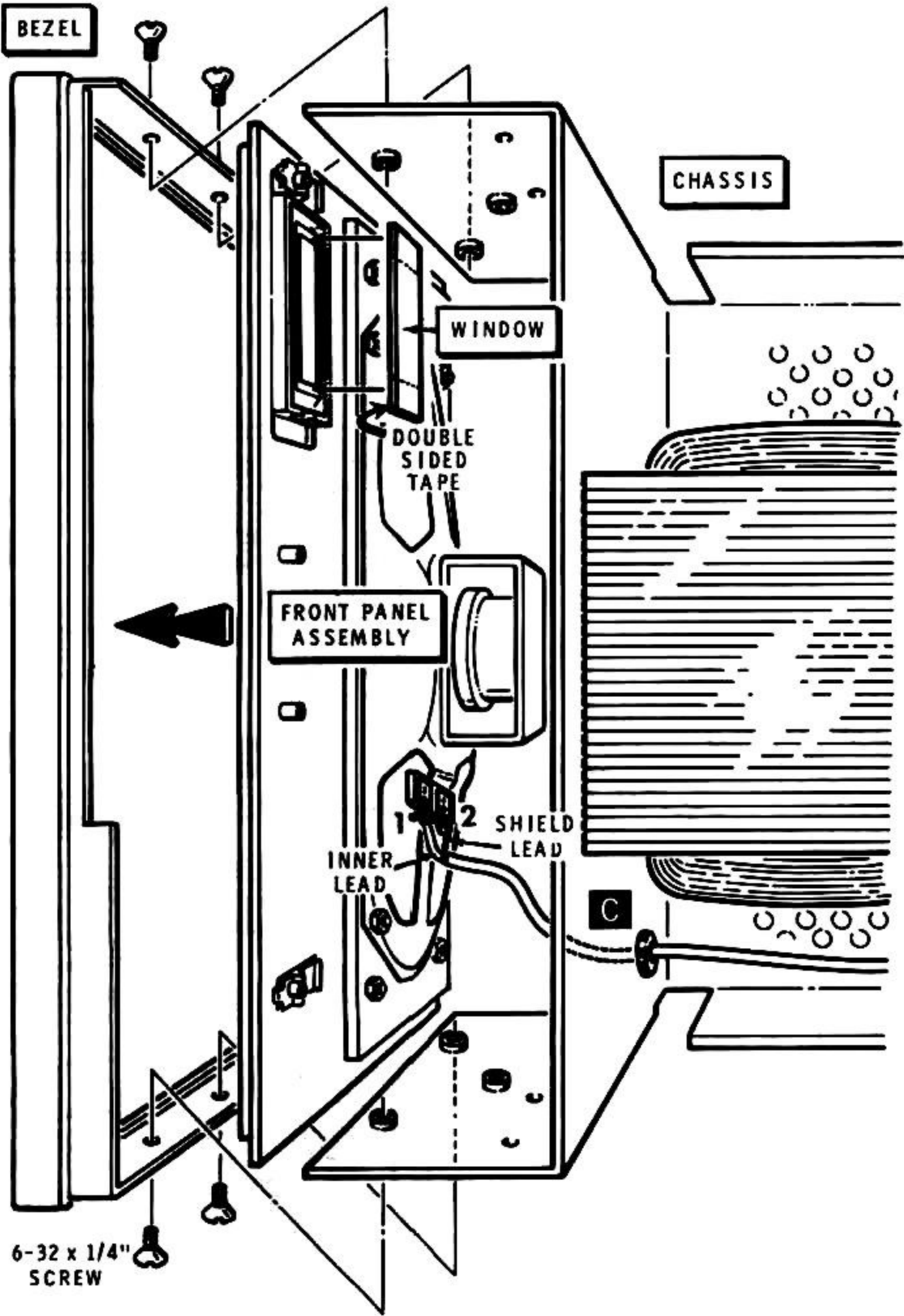

PICTORIAL 1-2

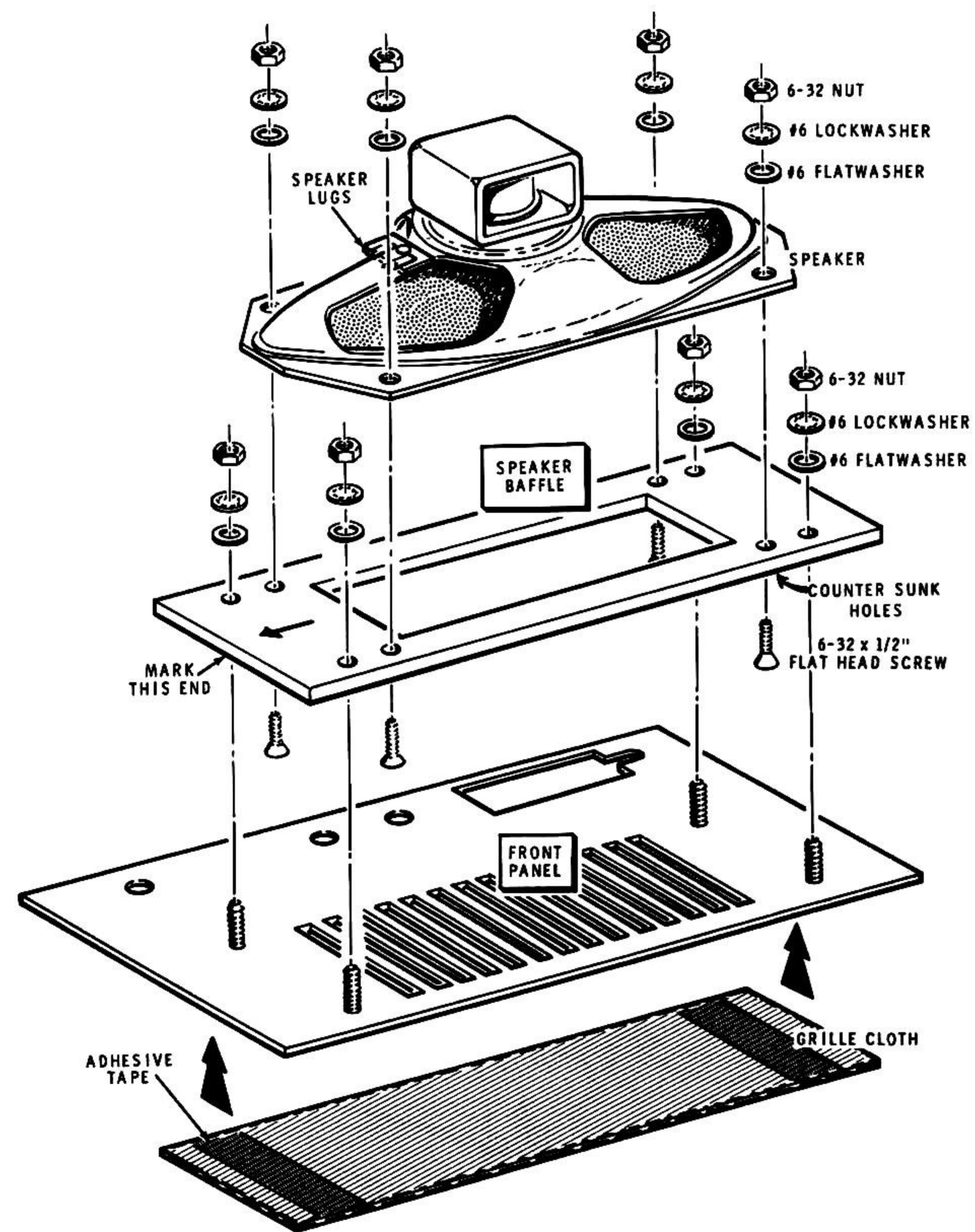

Detail 1-2A

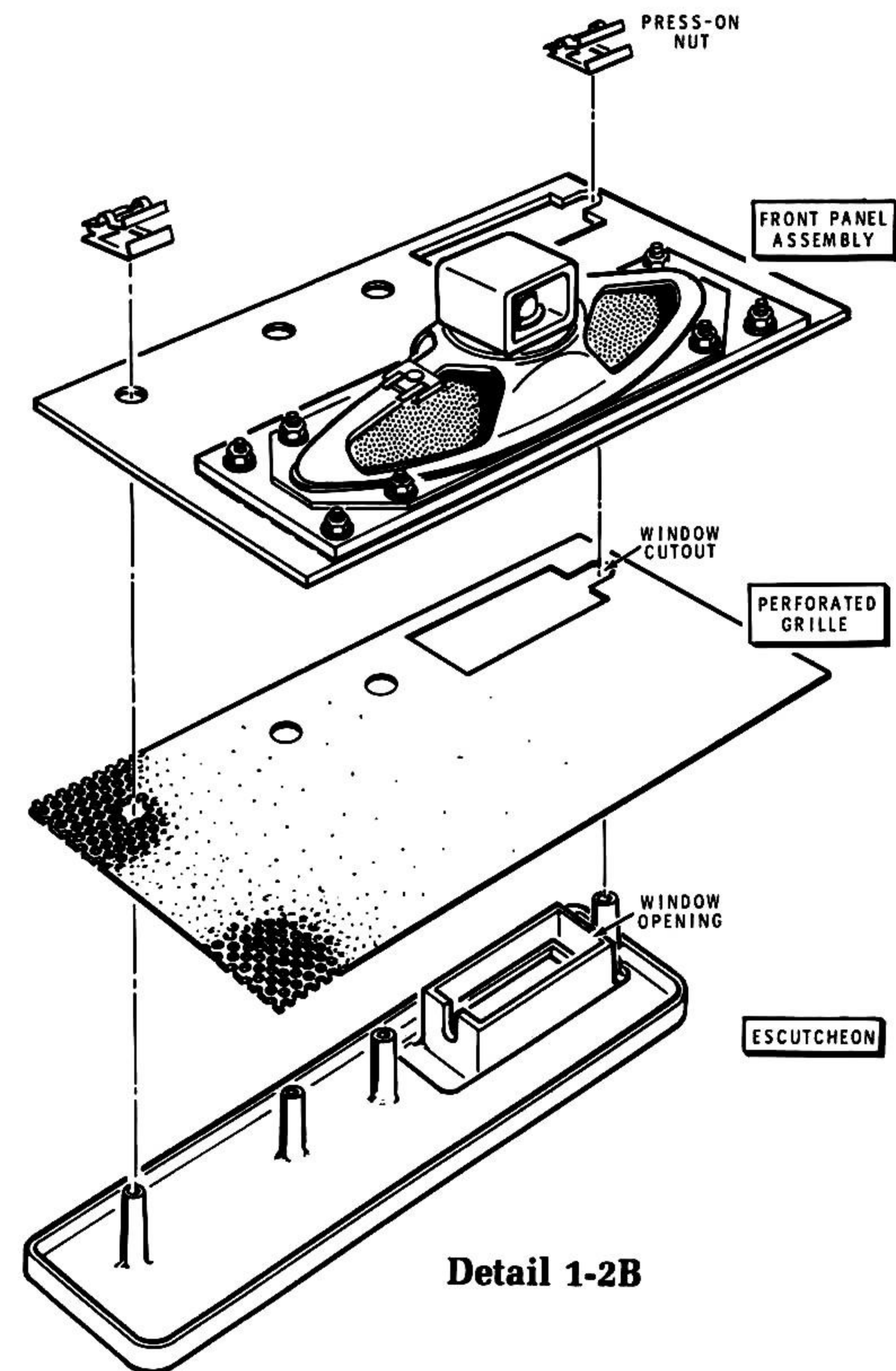

Detail 1-2B

DISPLAY CIRCUIT BOARD

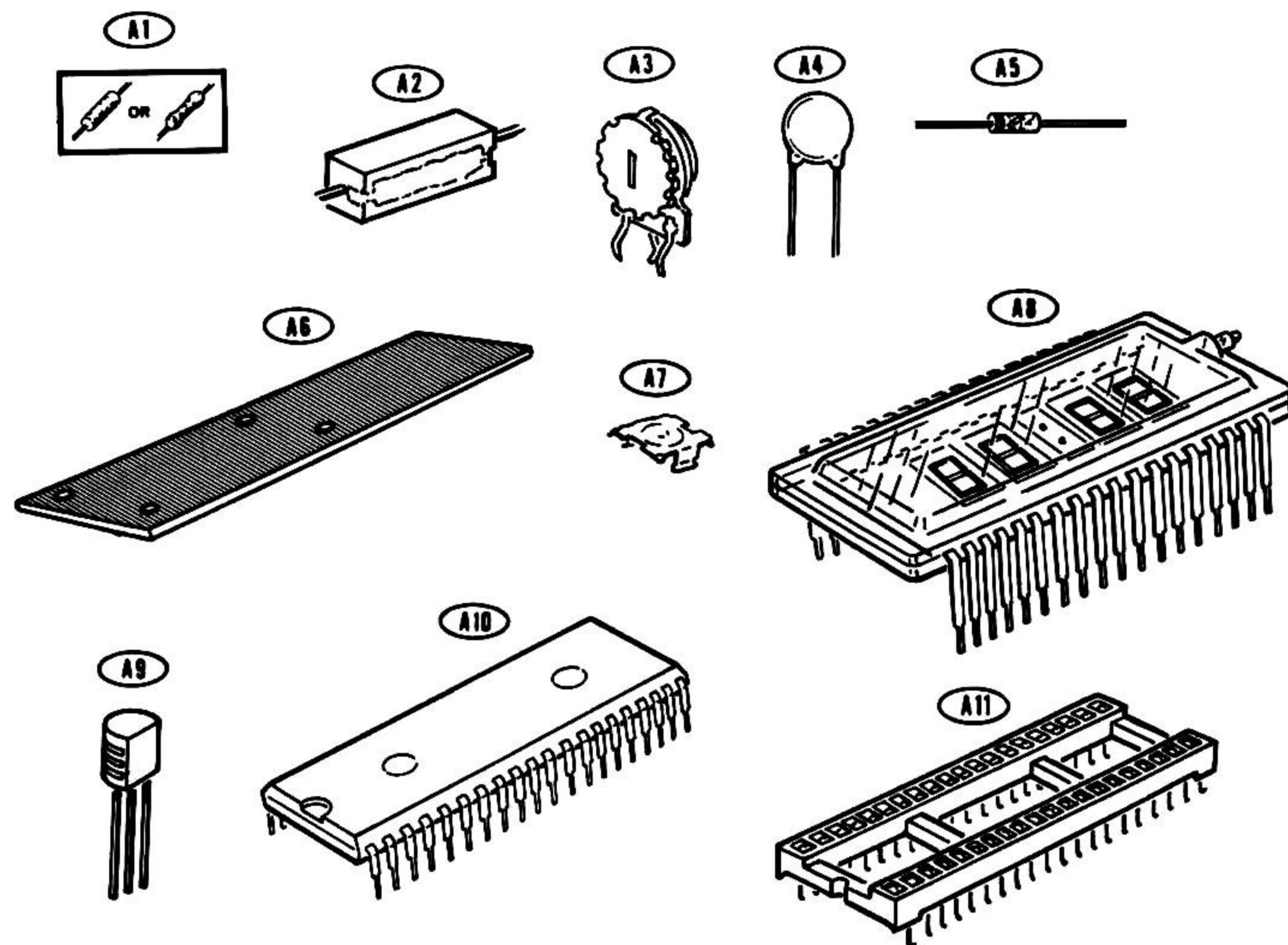

REGULATOR CIRCUIT BOARD PARTS PICTORIAL

Page 6

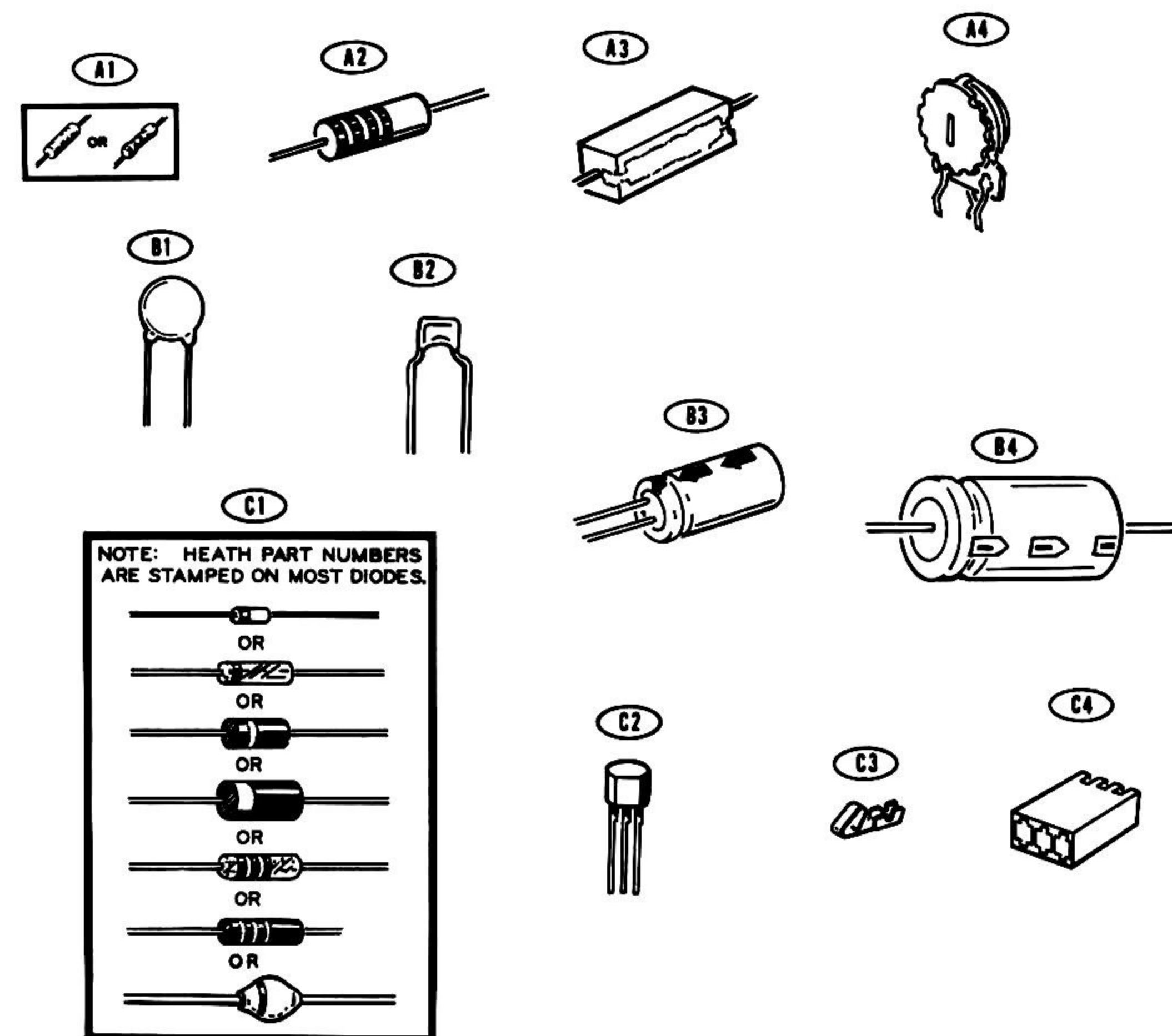

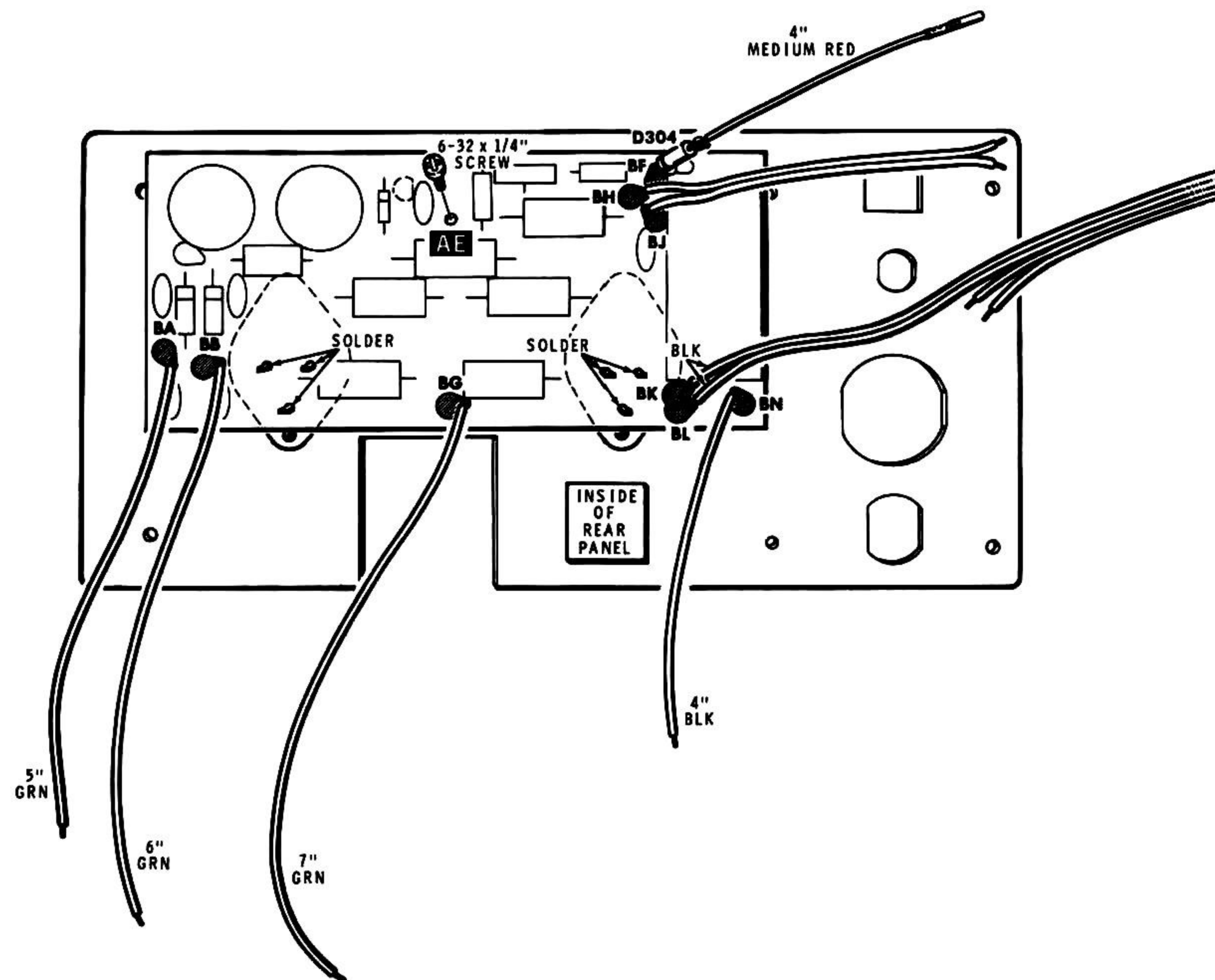

PICTORIAL 4-1

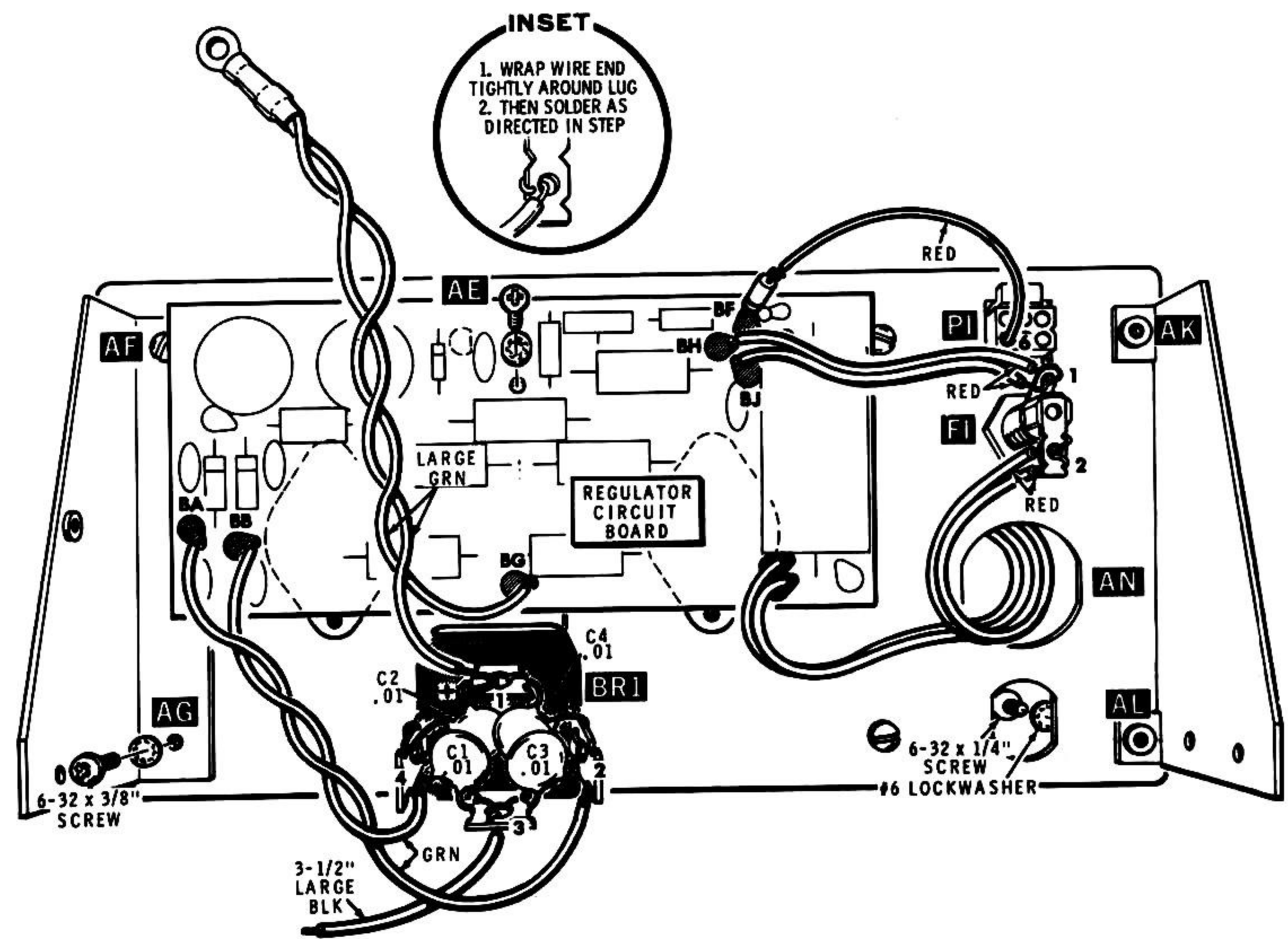

PICTORIAL 4-2

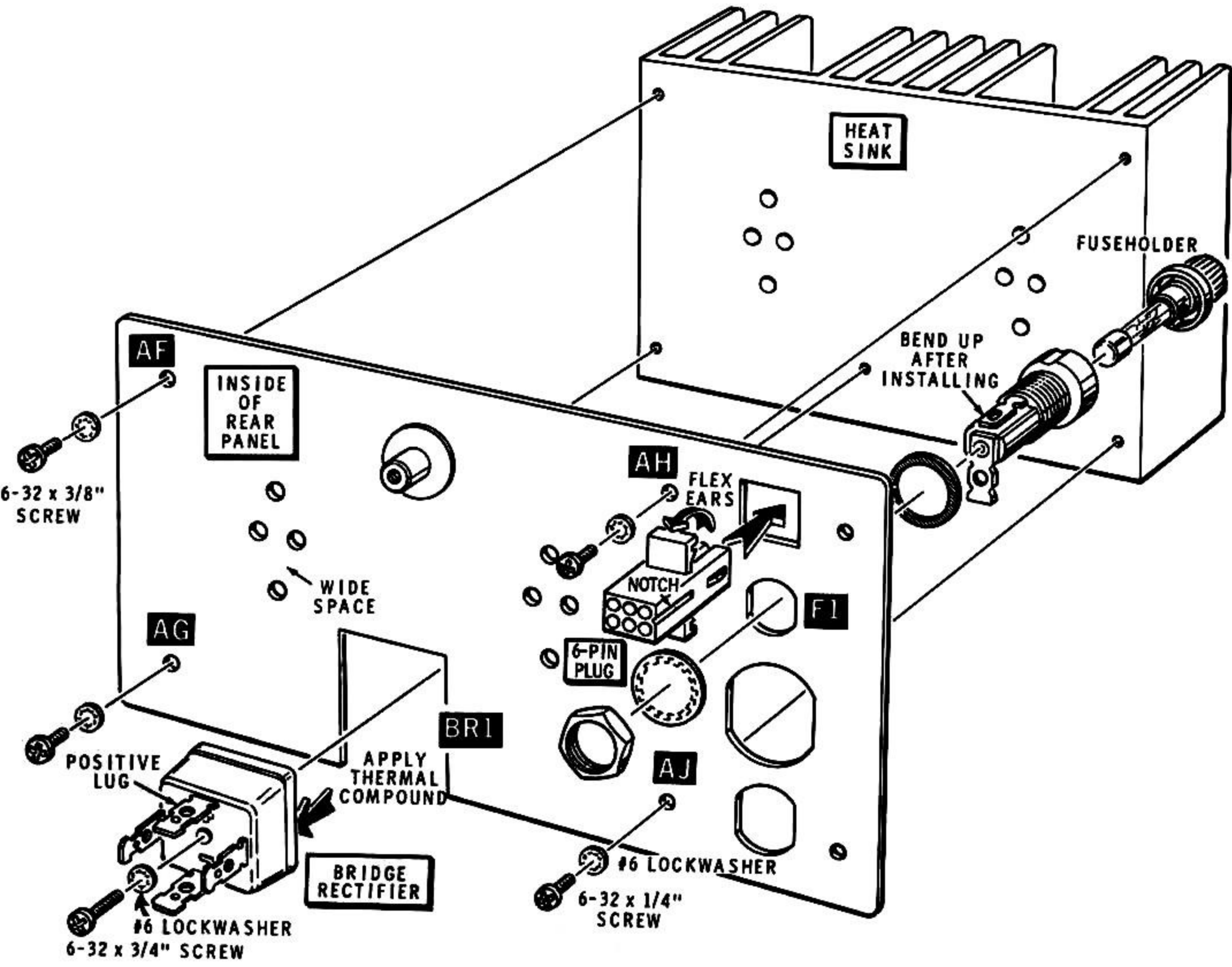

Detail 4-2A

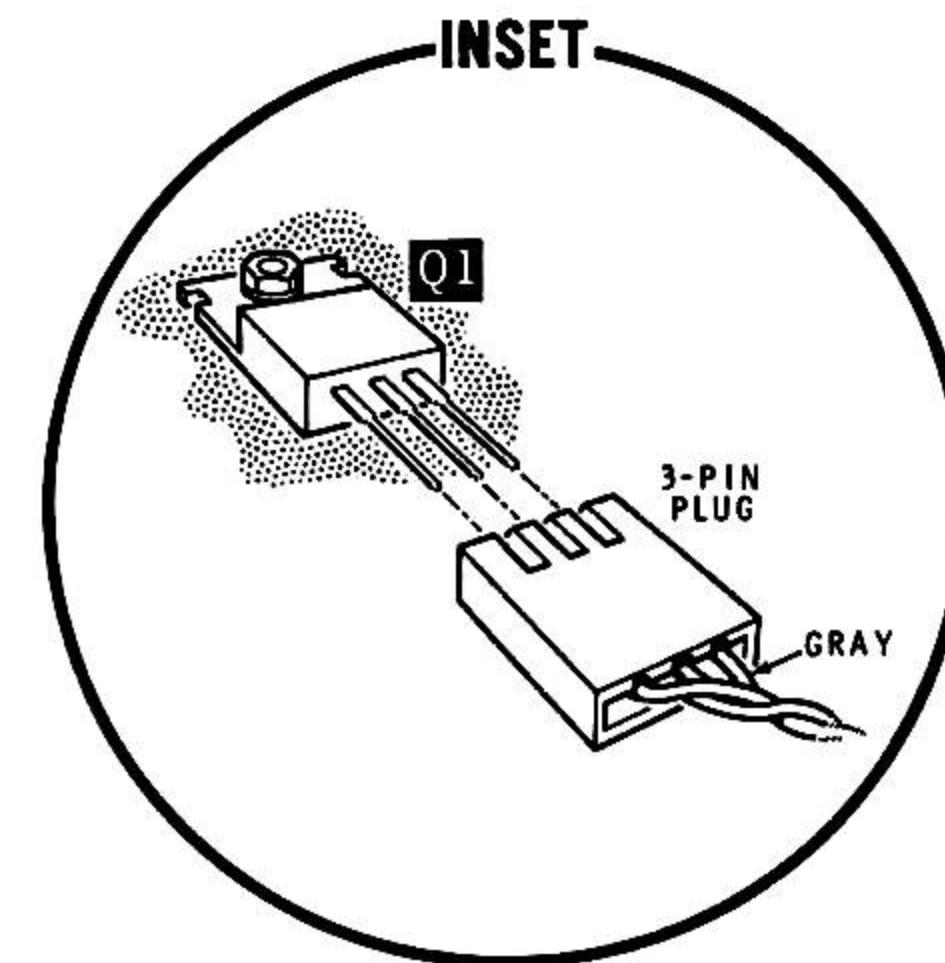
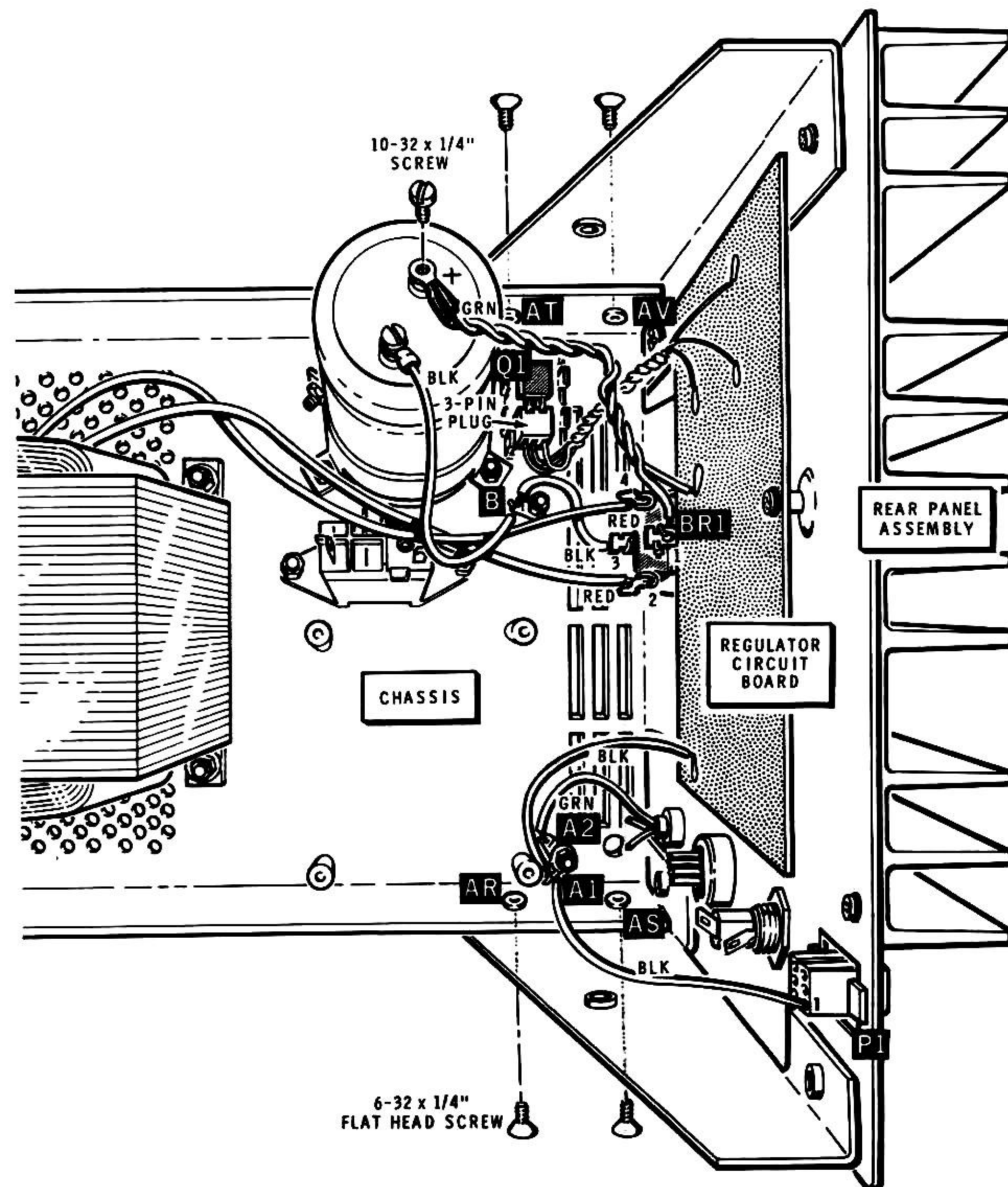

PICTORIAL 4-4

AC CIRCUIT BOARD PARTS PICTORIAL

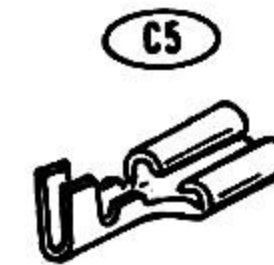
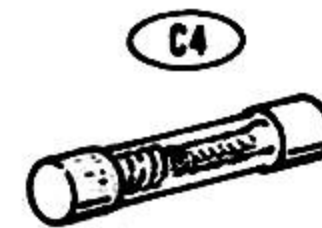
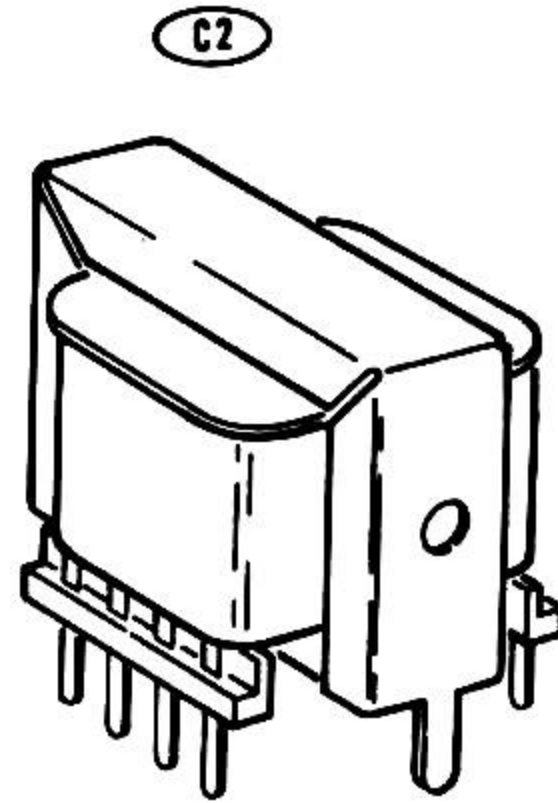
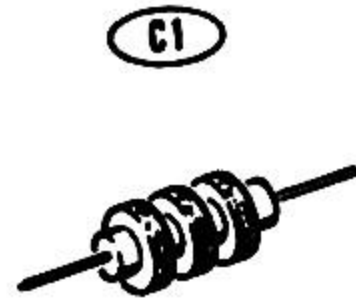
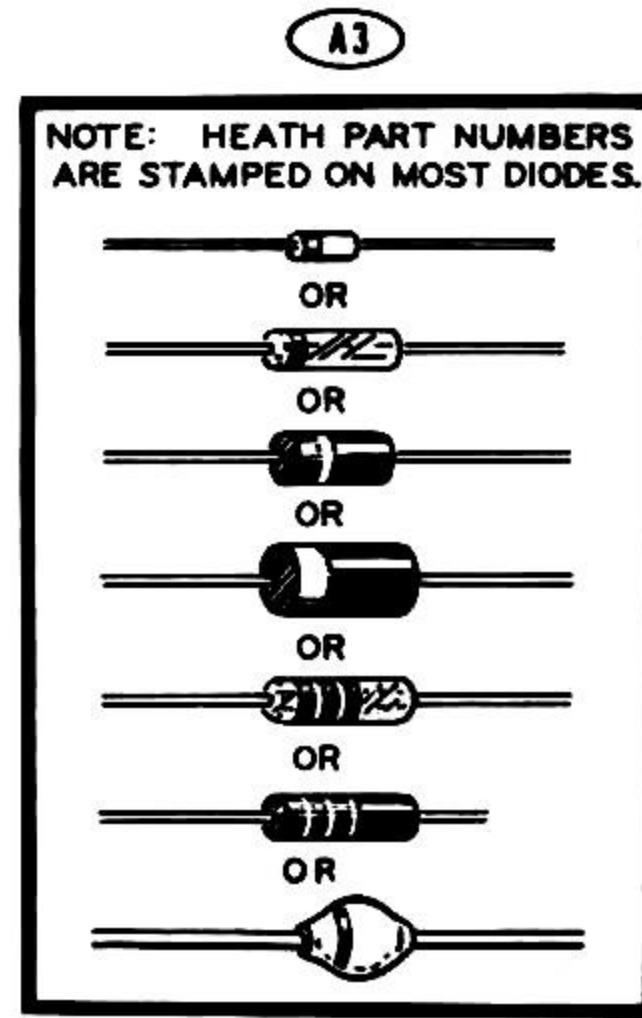
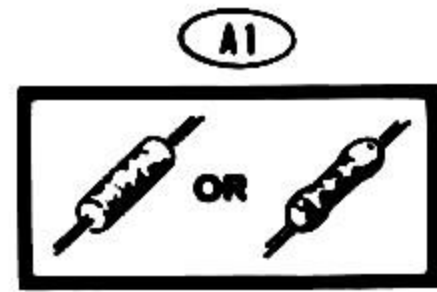

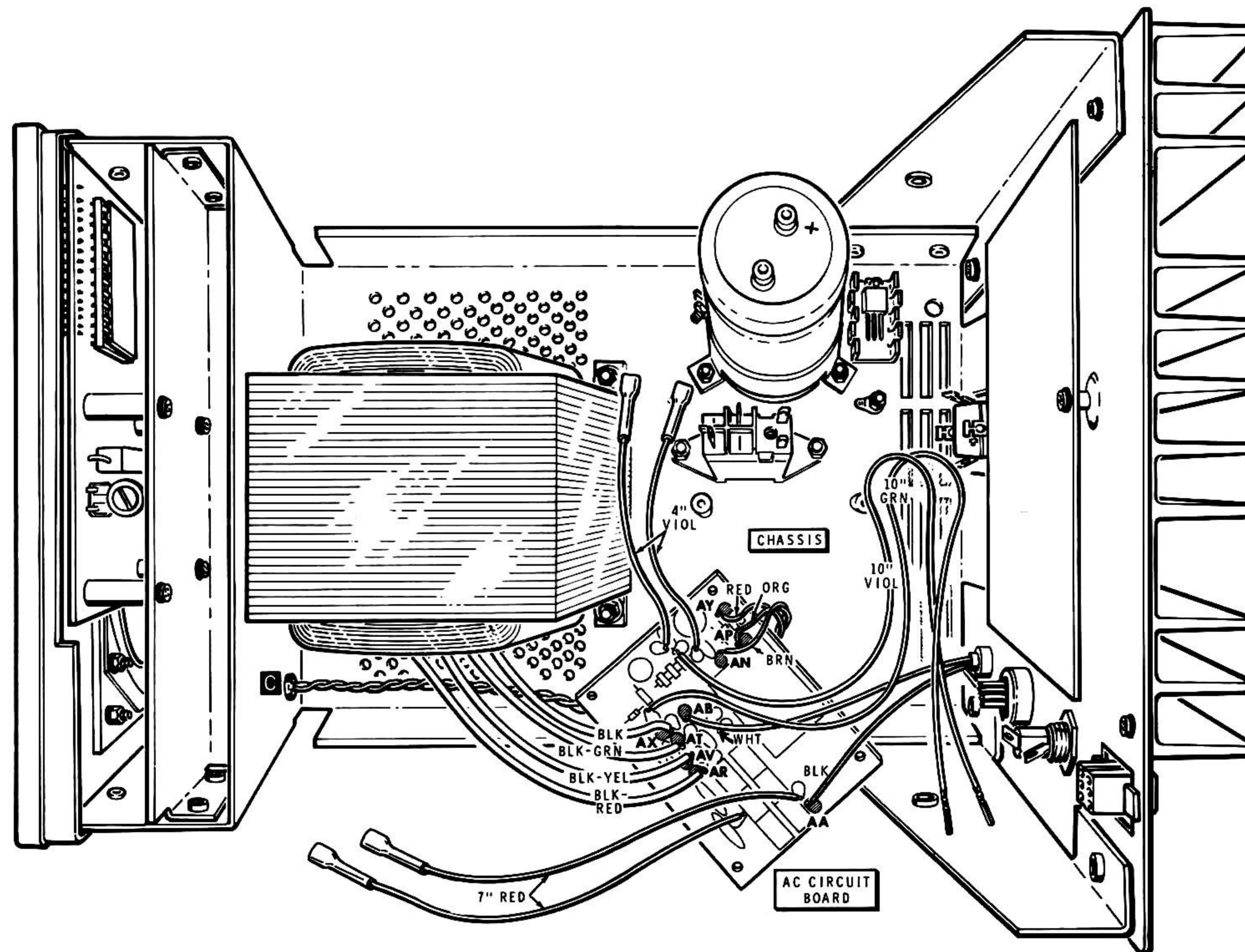

PICTORIAL 5-5

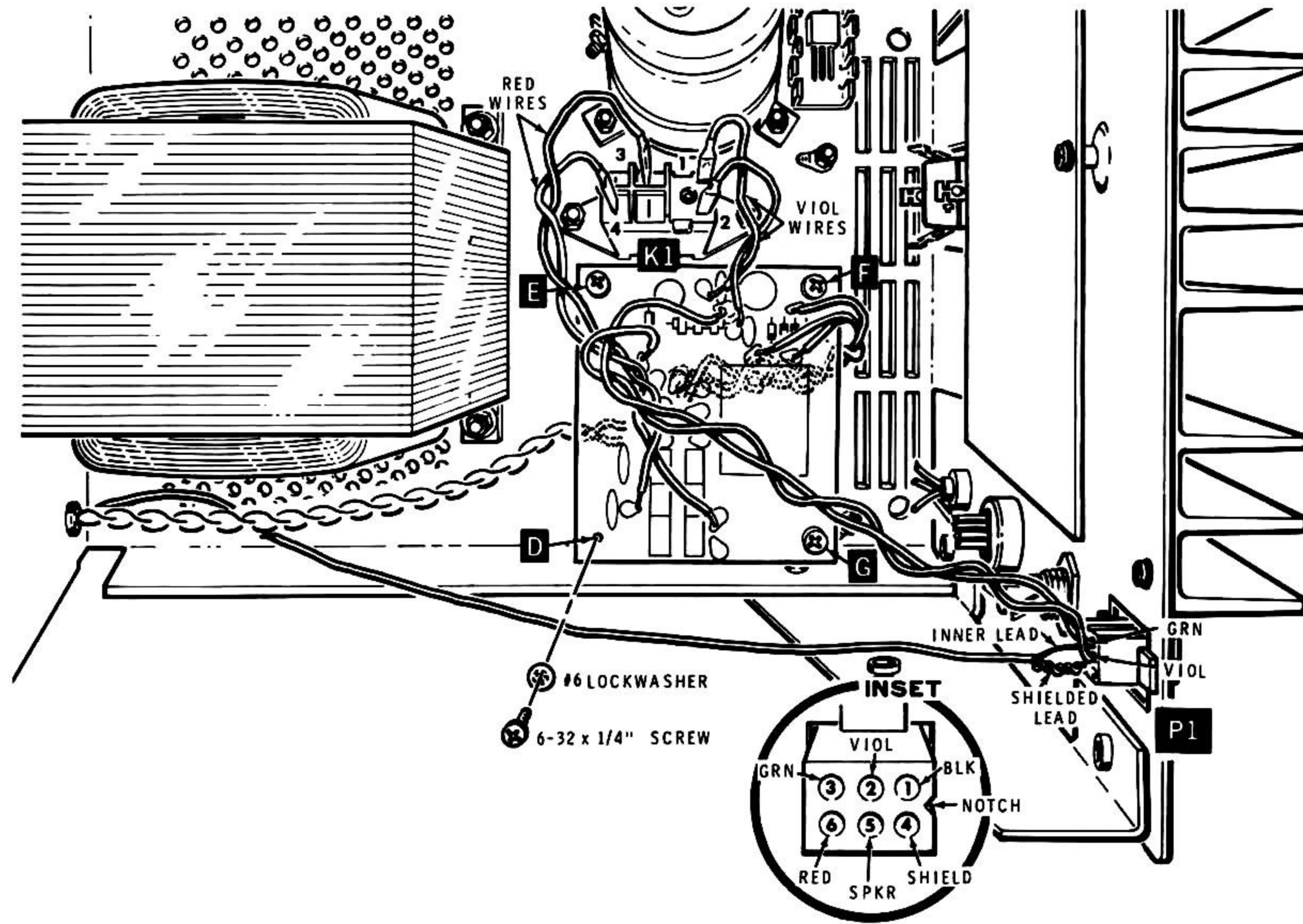

PICTORIAL 5-6

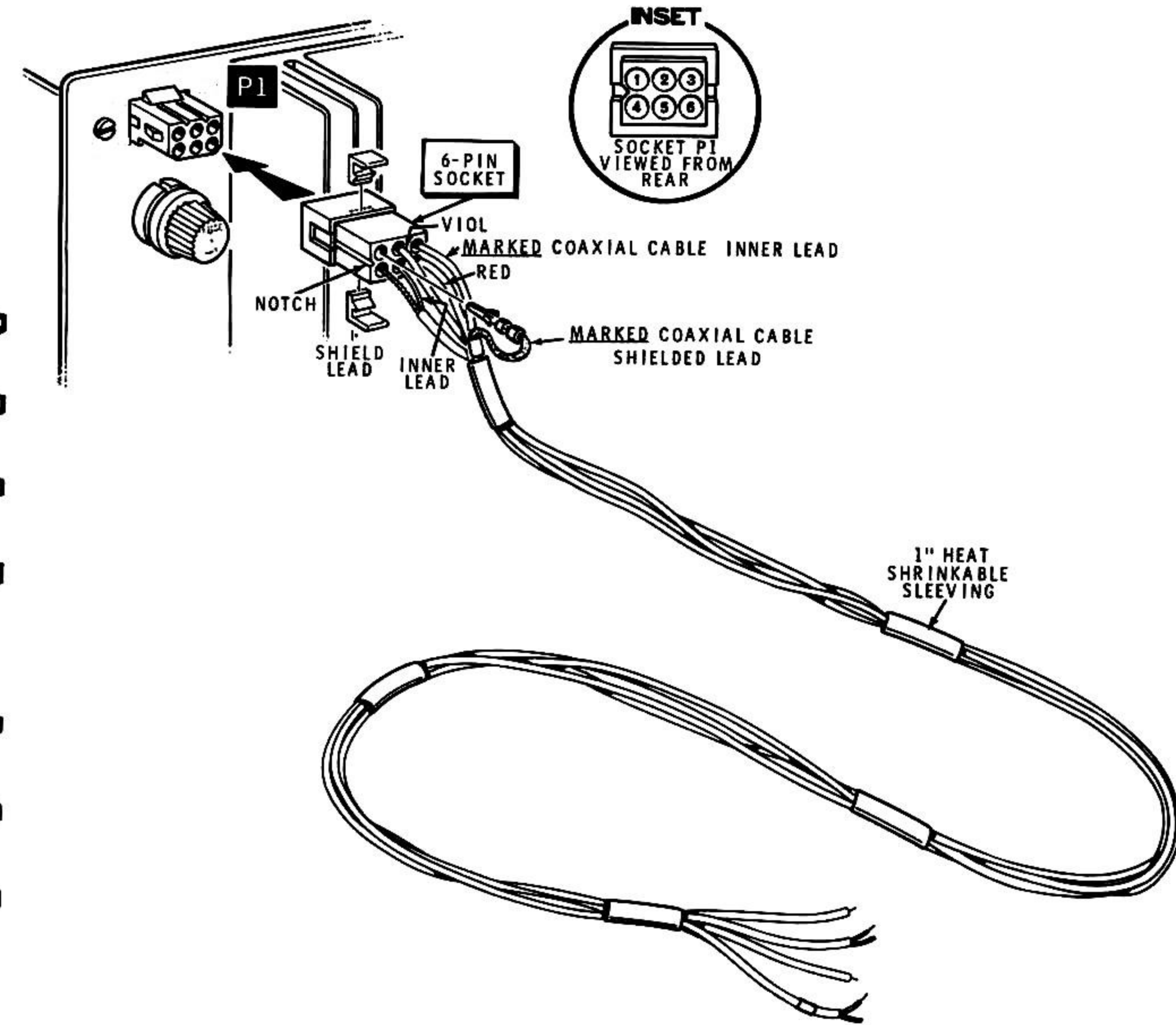

PICTORIAL 5-7

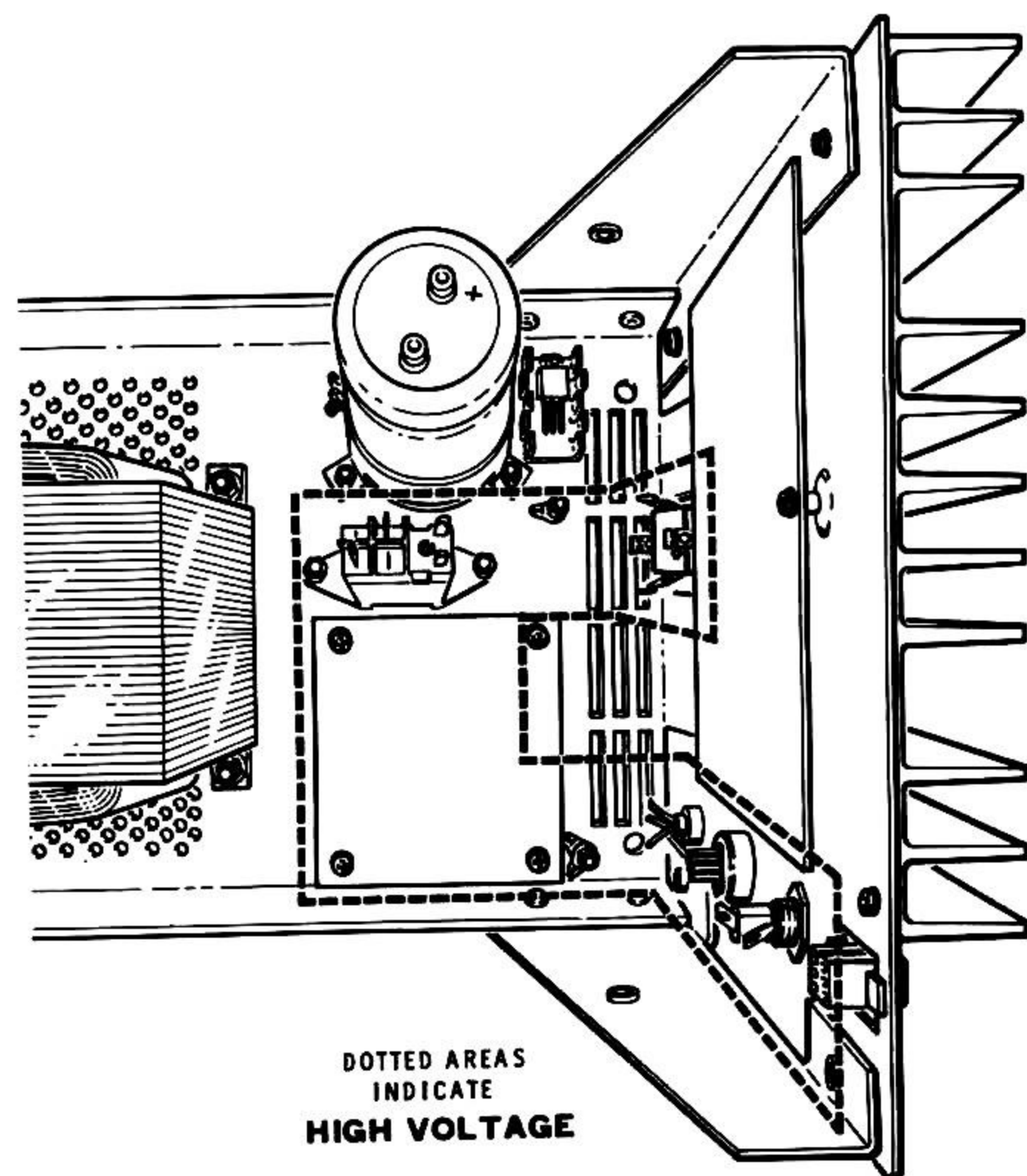

PICTORIAL 6-2

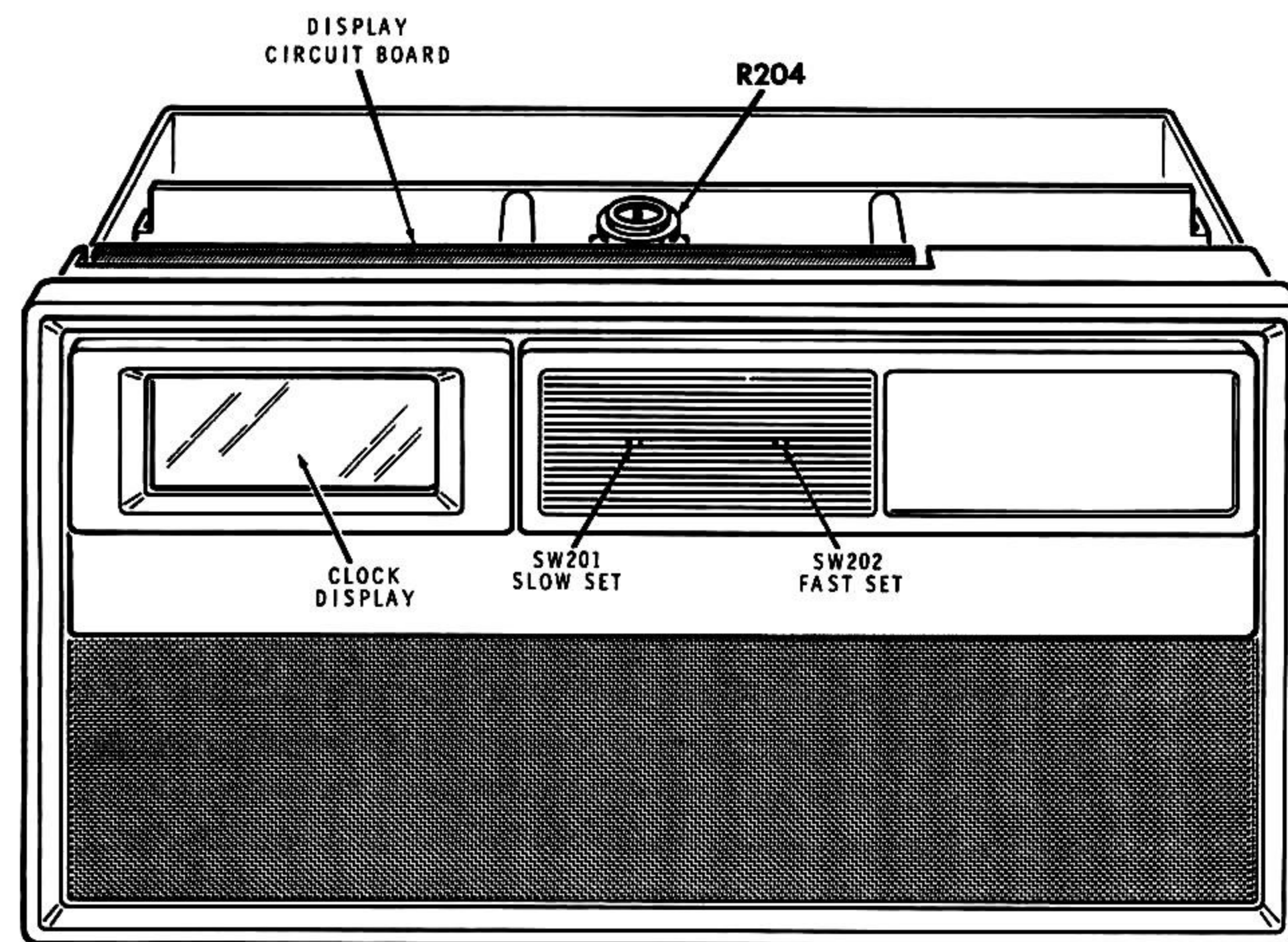

PICTORIAL 6-3

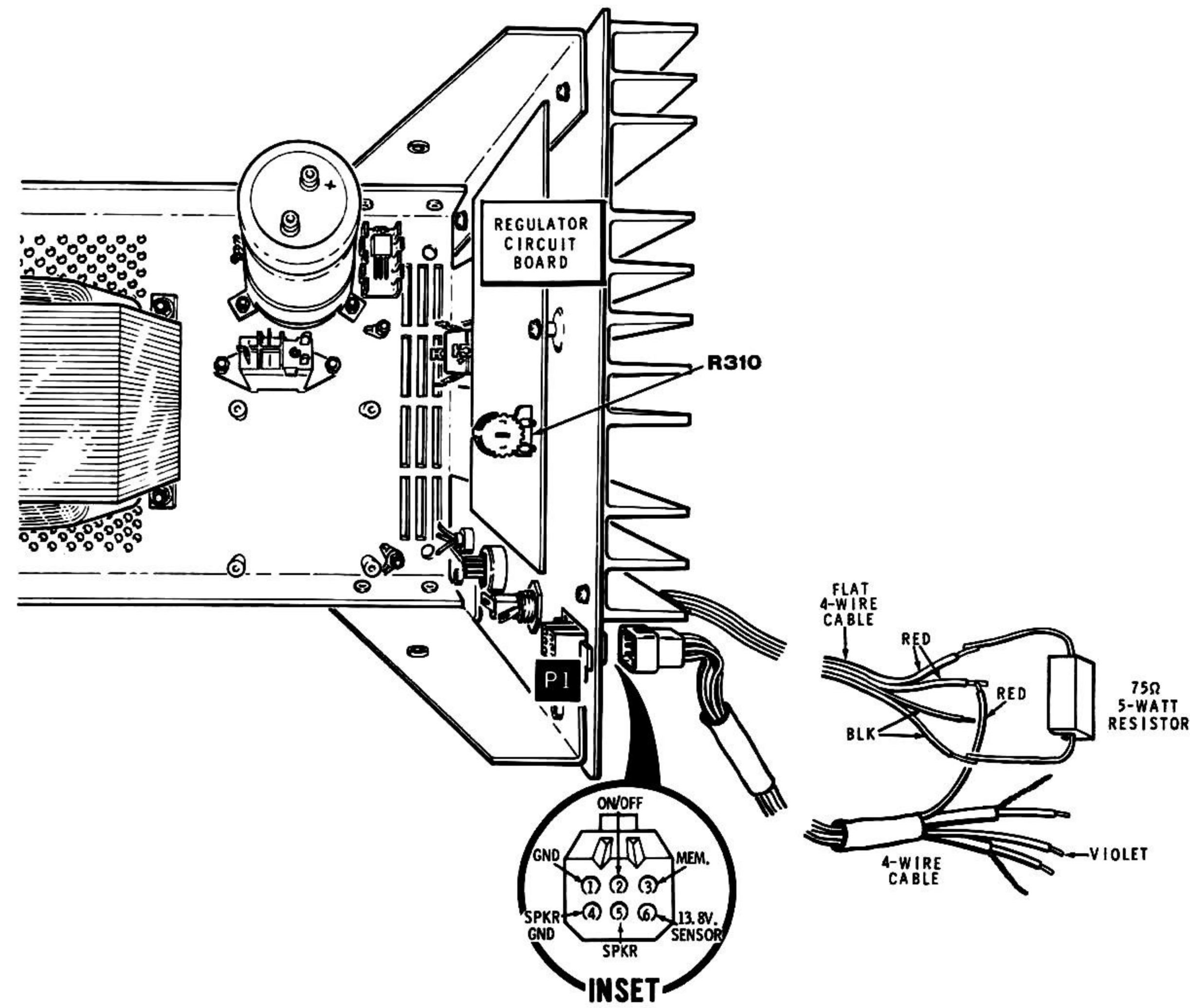

PICTORIAL 6-4

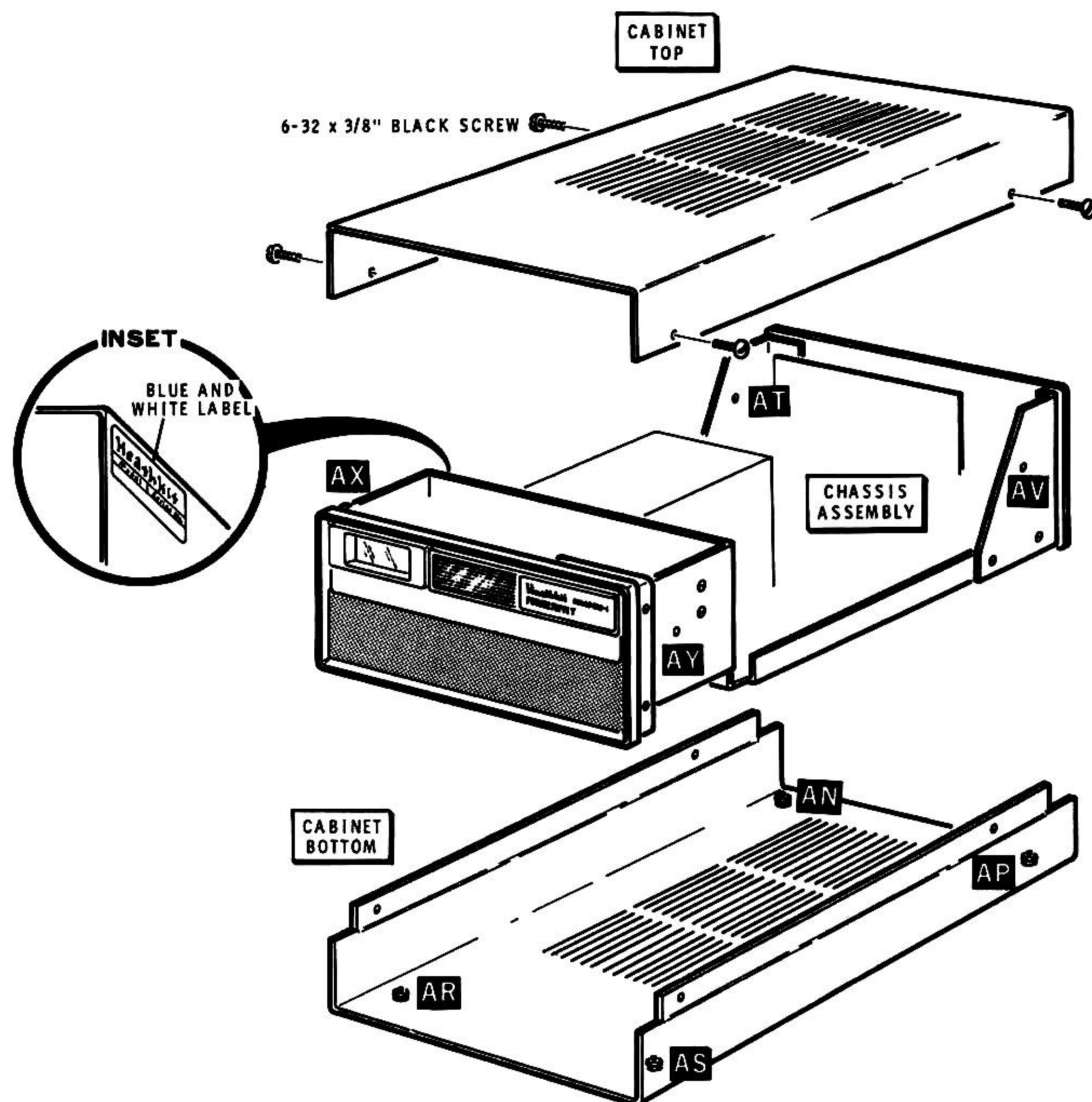

PICTORIAL 7-1

PART A

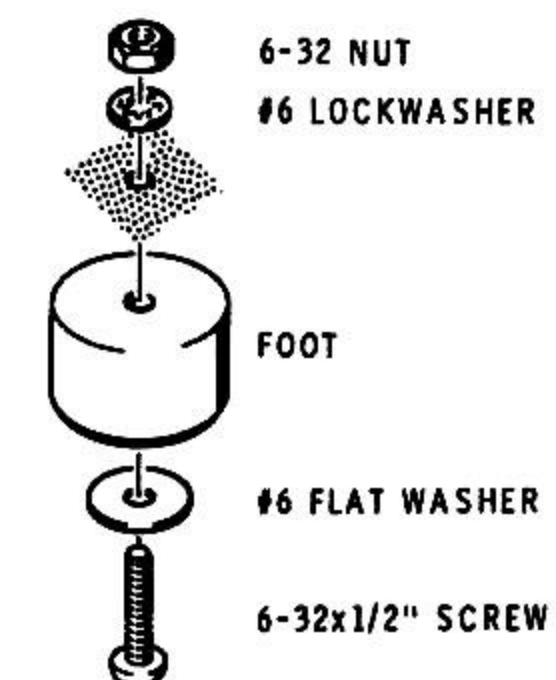

PART B

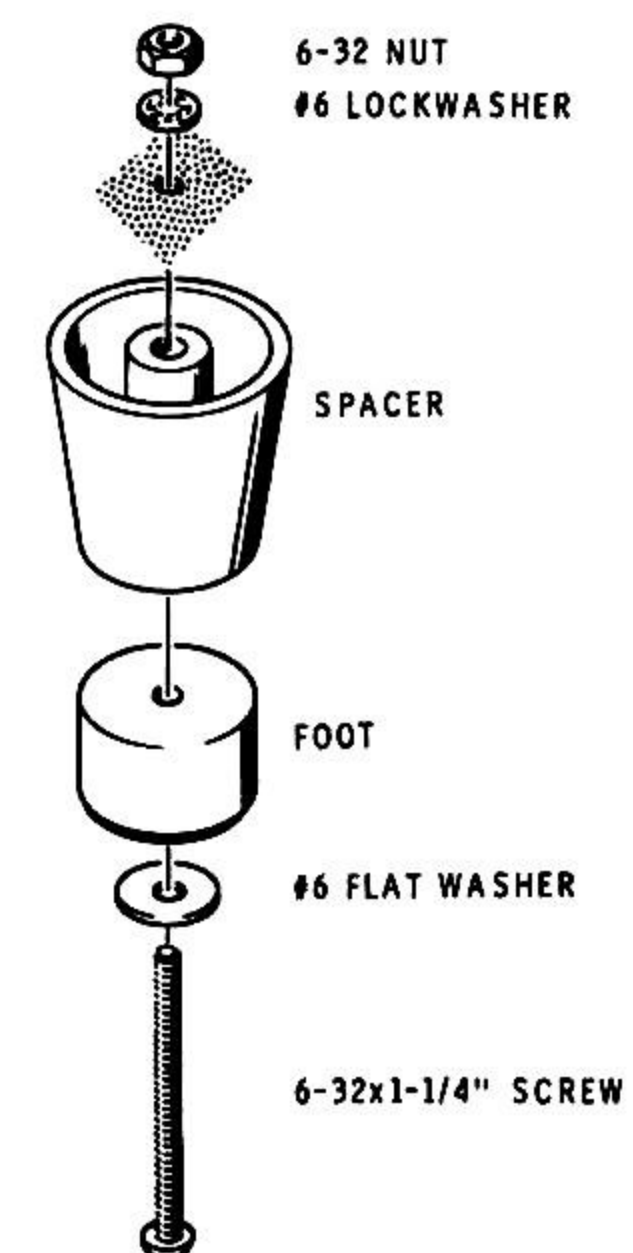

Detail 7-1A

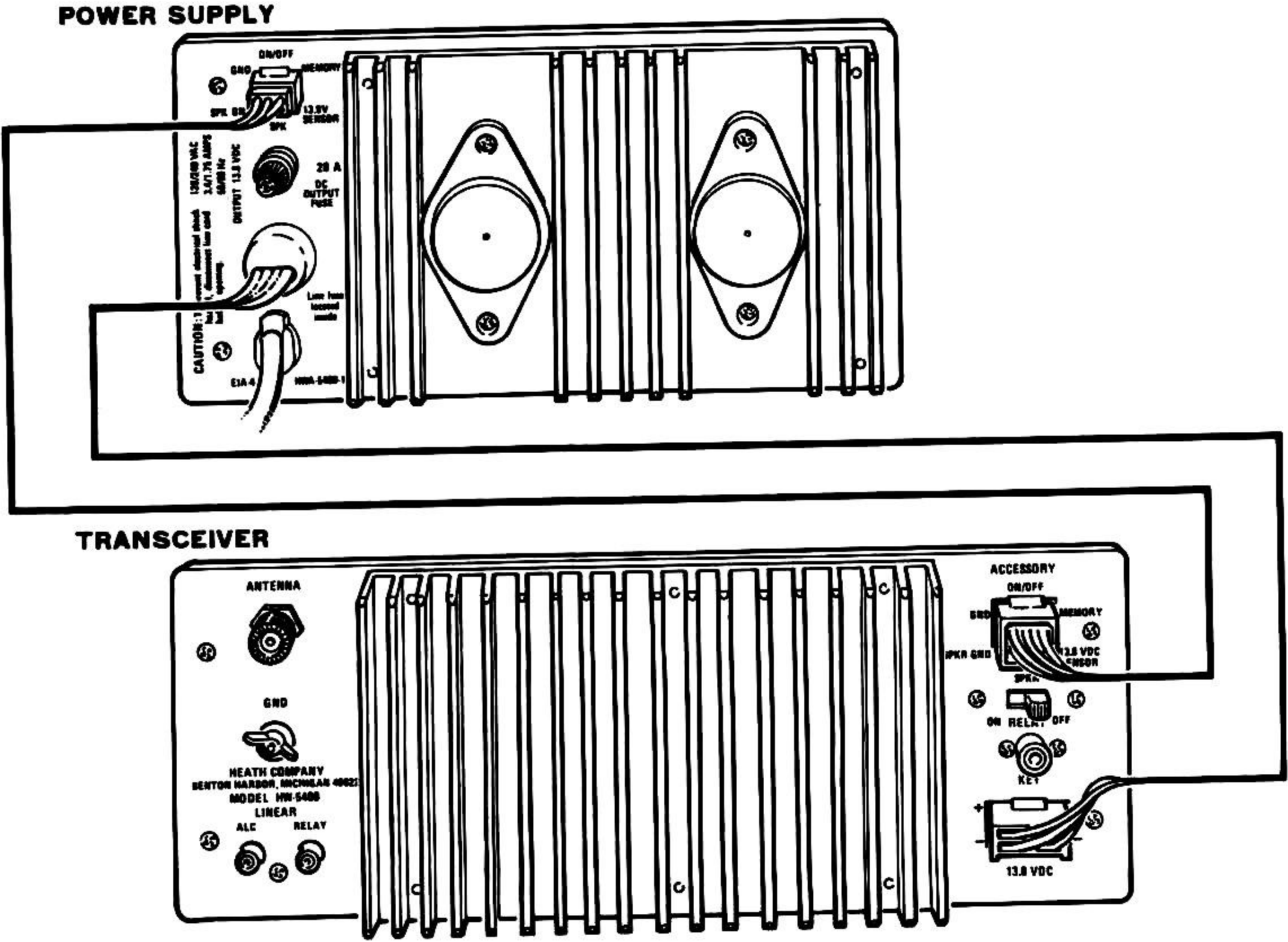

PICTORIAL 8-1

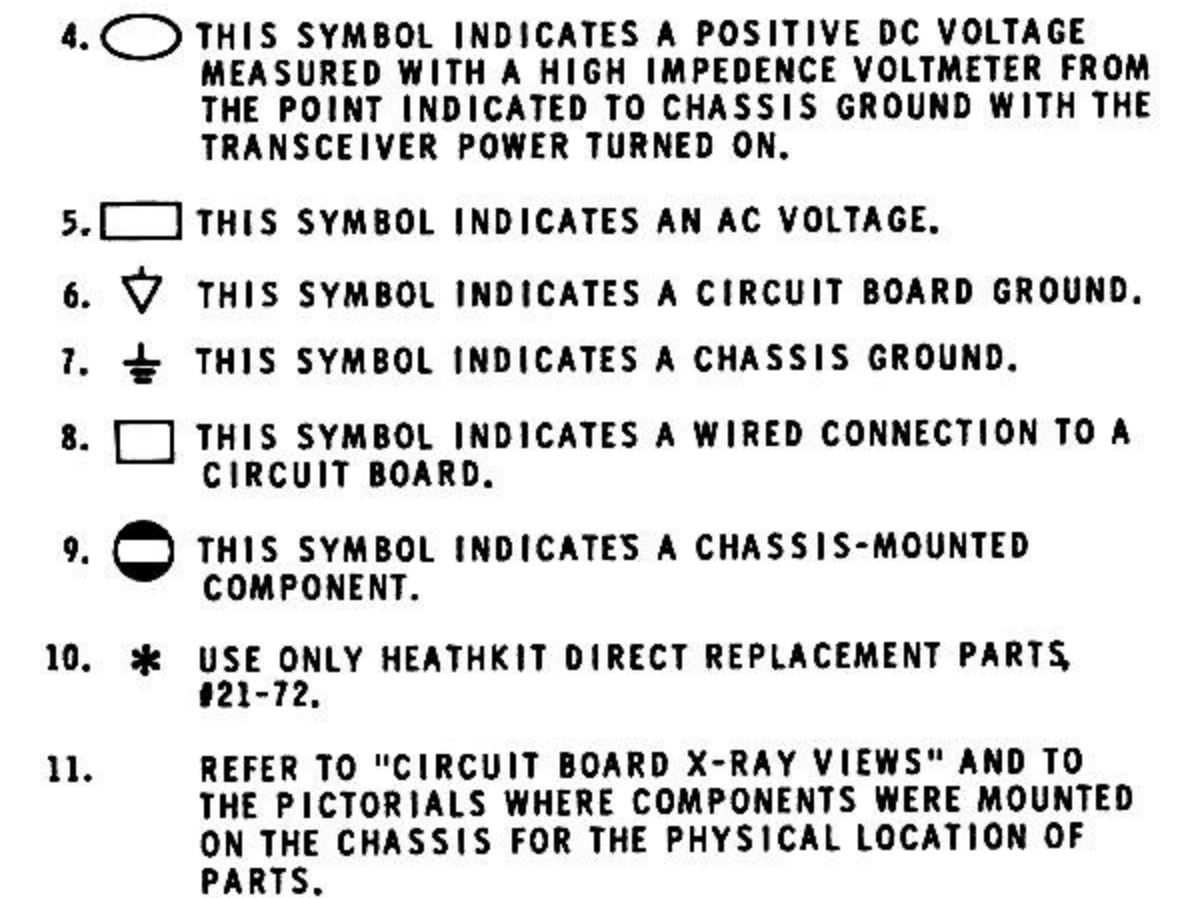

NOTES:

1. COMPONENT NUMBERS ARE IN THE FOLLOWING GROUPS.
1-99 CHASSIS MOUNTED PARTS.
101-199 PARTS MOUNTED ON THE AC CIRCUIT BOARD.
201-299 PARTS MOUNTED ON THE DISPLAY CIRCUIT BOARD.
301-399 PARTS MOUNTED ON THE REGULATOR CIRCUIT BOARD.
2. ALL RESISTORS ARE 1/2-WATT, 5% TOLERANCE UNLESS OTHERWISE NOTED. RESISTORS VALUES ARE IN OHMS (K-1000).
3. CAPACITORS LESS THAN 1 ARE IN μF (MICROFARADS). ALL OTHER CAPACITORS ARE IN PF (PICOFARADS) UNLESS OTHERWISE NOTED.